



STRAIGHTPATH
INTERNATIONAL SCHOOL

PROJECT OBJECTIVES

To establish an International School with an intention of transforming the community of learners as ideal and responsible citizens

To promote dissemination of qualitative and value based education with unique mix of novel teaching practices and state of the art infrastructure

To create a clean, safe and vibrant campus that enhances student experience and enables holistic development

To establish a world class School of Qur'an where students are provided with pleasant atmosphere to learn Qur'an along with general education

PROGRAMS

Kindergarten

Primary to Secondary
Schooling

Integrated Plus Two

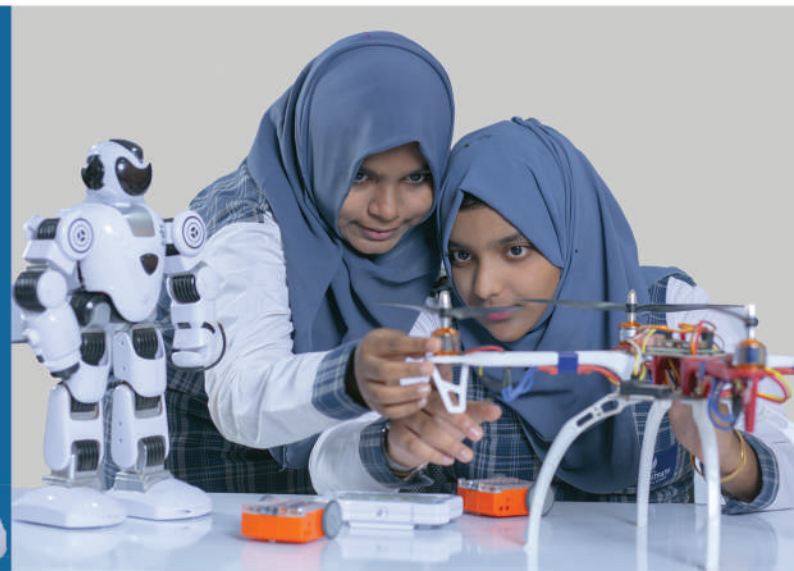

VISION

Transforming our students as responsible and engaged citizens who are enlightened with values, and empowered with knowledge.

MISSION

Providing a harmonious and innovative learning environment where our learners community is prepared to unleash their potential and to accomplish excellence.



PROJECT LEADERSHIP



Board of Trustees



Syed Hyder Ali Shihab Thangal

With prayerful tributes to our founder trustees



Dr. PA Ibrahim Haji



Syed Sadiq Ali Shihab Thangal
Patron and Director



Syed Abbas Ali Shihab Thangal
Patron and Director



Syed Rasheed Ali Shihab Thangal
Managing Trustee

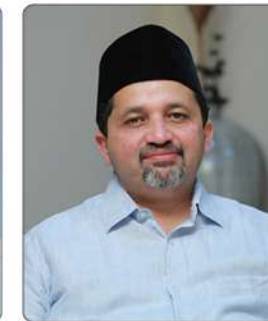

Syed Hameed Ali Shihab Thangal
Chairman



Syed Munawwar Ali Shihab Thangal
Vice Chairman



Mr. Royal Musthafa



Mr. Kairu Rahim P K



Mr. PA Abdulla Ibrahim



Mr. Saidalavi Koya Thangal



Mr. Saleem Ammed

Board of Directors



Mr. Hashim Varikkodan



Mr. Muhammed Rafeeq



Mr. Abdul Salam Hayra



Dr. Shanith



Mr. N V Ashraf



Mr. Ayub Kallada



Mr. Abdunasir Rahmani



Mr. Ishaq



Mr. Yaseen Hassan



Mr. Akbar



Mr. Moosa Chackoothayil



Mr. Jahfar

Project Management Team



Syed Rasheed Ali Shihab Thangal
Chairman



Syed Munavvar Ali Shihab Thangal
Managing Director



Dr. Muhammed Rafeeqe
CEO



Asif Darimi Pulikkal
Director of Value Education



Abdul Raouf
Manager

Promoters



Mr. Noushad Baqavi



Mr. Mujeeb Jaihoon



Mr. Rafeeq Yarathingal



Mr. Said Muhammed



Mr. Abdul Sathar



Mr. Abdul Gafoor Mattath



Mr. Ismaeel Avayil



Mr. Abdul Rasheed

The background is a solid blue color with a repeating pattern of white line-art icons. These icons represent various educational fields: science (rocket, atom, microscope, globe), mathematics (ruler, pencil, compass, triangle), arts (musical notes, paint palette, camera), and general education (books, speech bubbles, lightbulb, apple, soccer ball).

ORGANIZATIONAL CHART

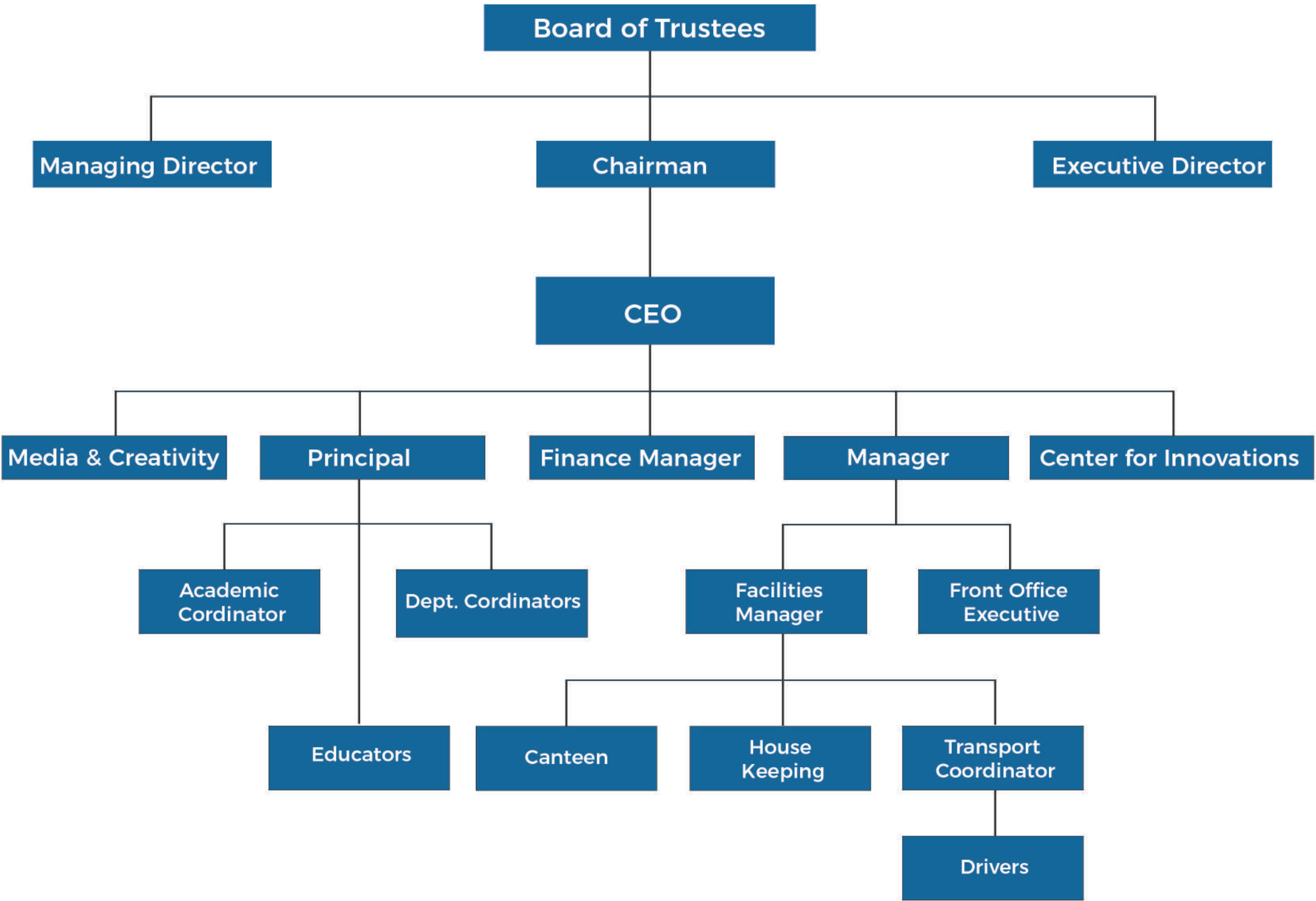



WHY STRAIGHTPATH?

Academic Quality

Value Education

Mind-Body Fitness



OUR UNIQUENESS

S-TALK

This is a constant effort to cast orators through advanced coaching and training.

Happiness Period

This is sheer experience of happiness rather than practicing skills. The traditional games and little act of kindness instill love, care and compassion.

Kalagala ARTS FEST

Kalagala is a festival of massive talents to cater to the aesthetic aptitude of the students.



MPath

This is a constant effort to cast orators through advanced coaching and training.



The happenings and events of the school are written and narrow-casted within the campus.

ROBOTICS PROGRAM

The Robotic labs give students colossal exposure to the working of AI in their early stage of development.



RAFTAR SPORTS MEET

Raftar is a program to seek new speed, height and length. It is a platform for the students to realise their hidden potential.



Targeting mental and physical health to build a better class of intelligent and healthy students.



STRAIGHT RADIO

Helps to experience the art of radio communication. Games, music, news and academic activities are incorporated to educate and entertain the students.

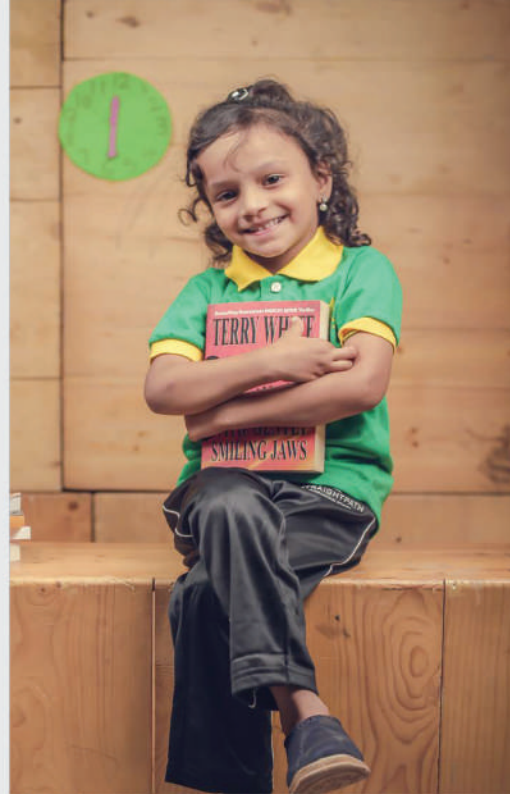

It is a unique concept to plant the seeds of civil service in our students at an early age and also to inspire the future IAS aspirants.



The Programme aims at integrating the learning with the elements in nature



A period a day is allotted to train students to be an effective teacher. The program instills confidence and self-esteem and makes them better communicators

ACADEMIC & SUPPORT FACILITIES

Land Area of 5.8 acres

21 Class Rooms

Mini Seminar

Prayer Hall

Science Lab

Computer Lab

Robotics Lab

Kitchen and Dining Area



SPORTS FACILITIES

Football Ground

Indoor
Multi-Purpose Court

Horse Round Pen

Badminton Court

Volleyball Court

Kho-Kho Ground





STUDENT STRENGTH

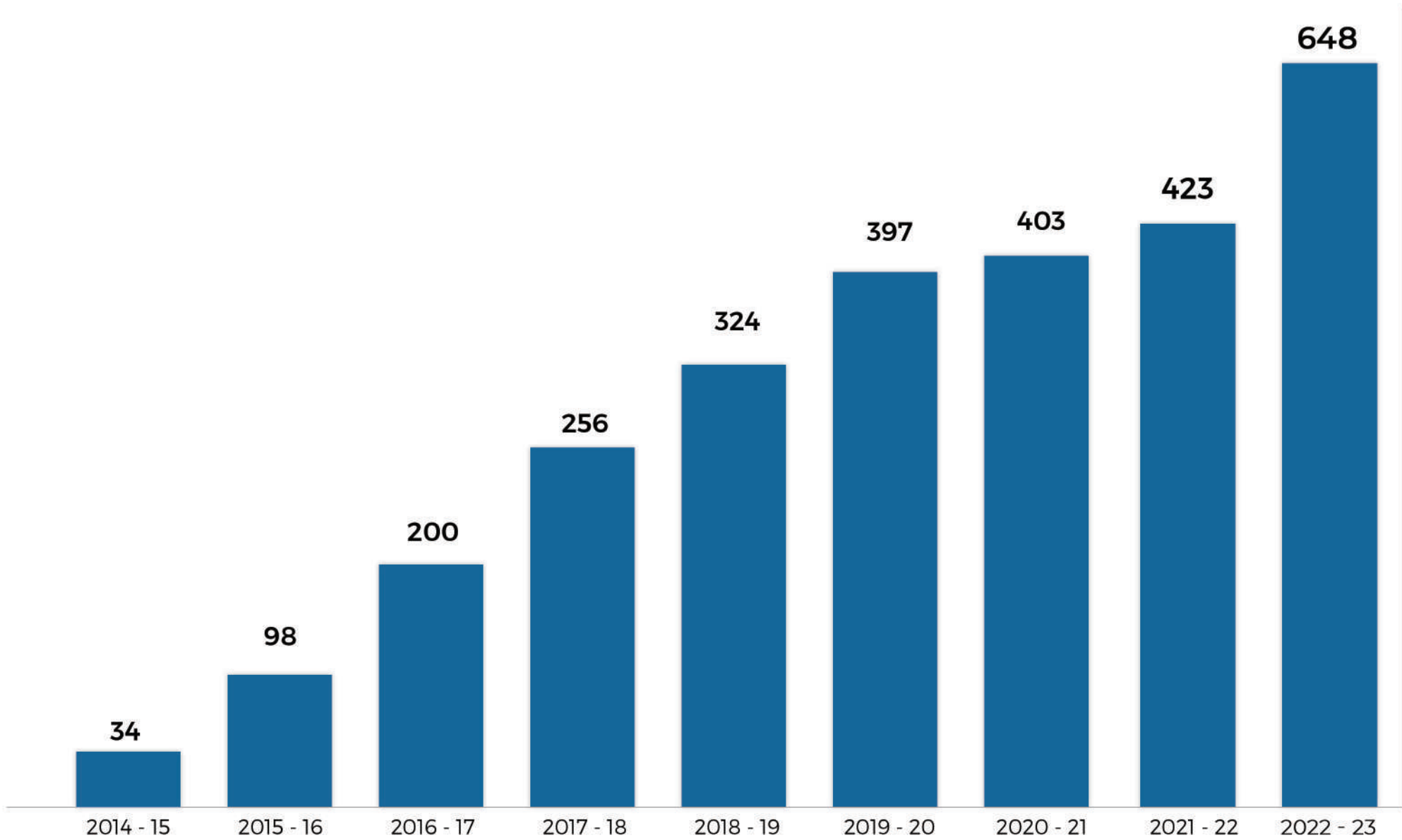

The background is a solid blue color with a repeating pattern of white, hand-drawn style icons. These icons represent various educational fields: science (rocket, microscope, atom, globe), mathematics (ruler, compass, pencil, calculator), language (ABC, speech bubbles), and general education (book, lightbulb, paper airplane, soccer ball).

EXPANSION PLAN





ACADEMIC BLOCK



FOOD COURT



SWIMMING POOL



HOSTEL BLOCK FOR BOYS



HOSTEL BLOCK FOR GIRLS

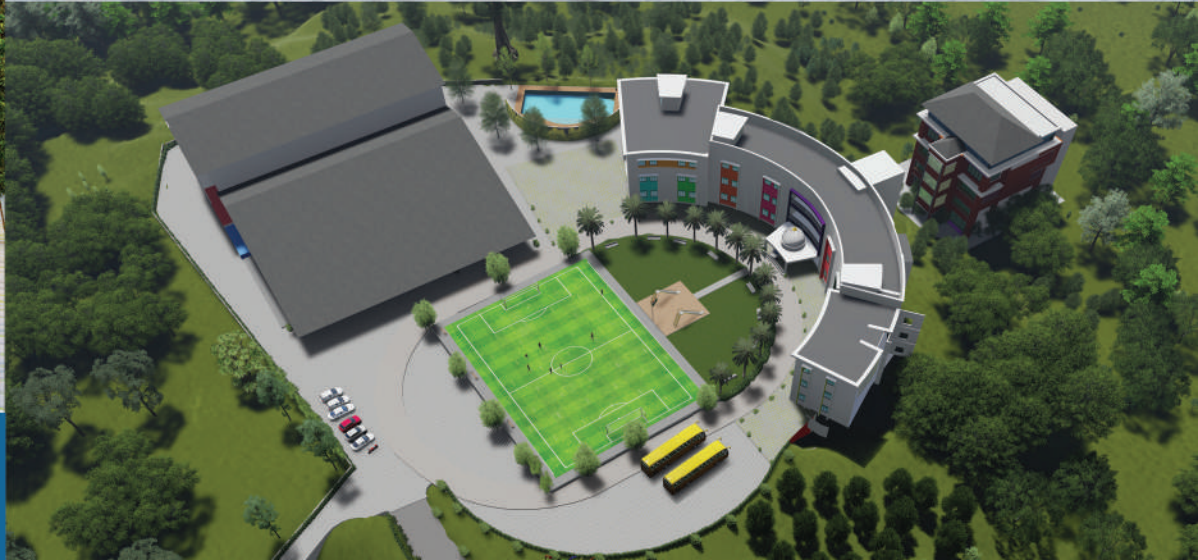

The background is a solid blue color with a repeating pattern of white line-art icons. These icons represent various educational fields: science (rocket, microscope, atom, globe), mathematics (ruler, pencil, compass, triangle), language (ABC, speech bubble), art (scissors, paper airplane), and general education (book, lightbulb, apple, globe).

PROJECTED STUDENT STRENGTH

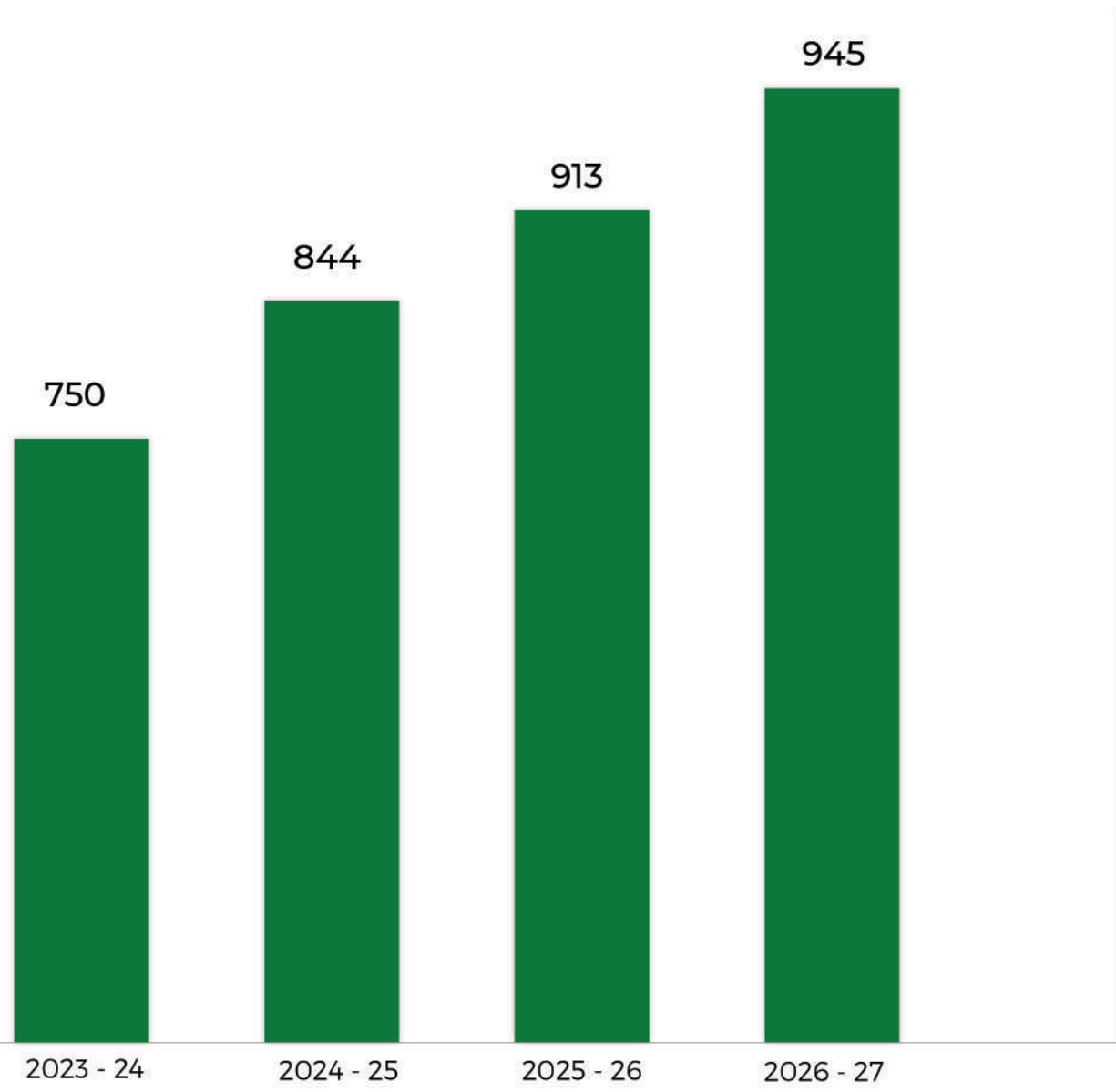



STRAIGHTPATH

INTERNATIONAL SCHOOL

PANAKKAD, MALAPPURAM



KERALA'S LEADING RESIDENTIAL SCHOOL



Straightpath International School | www.straightpath.school